

LAGERKRANSEN HOSPICE

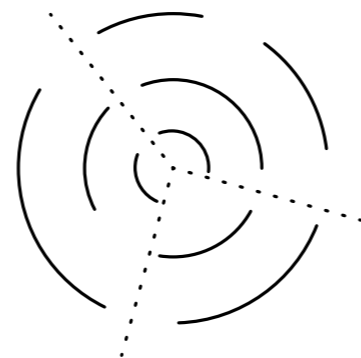

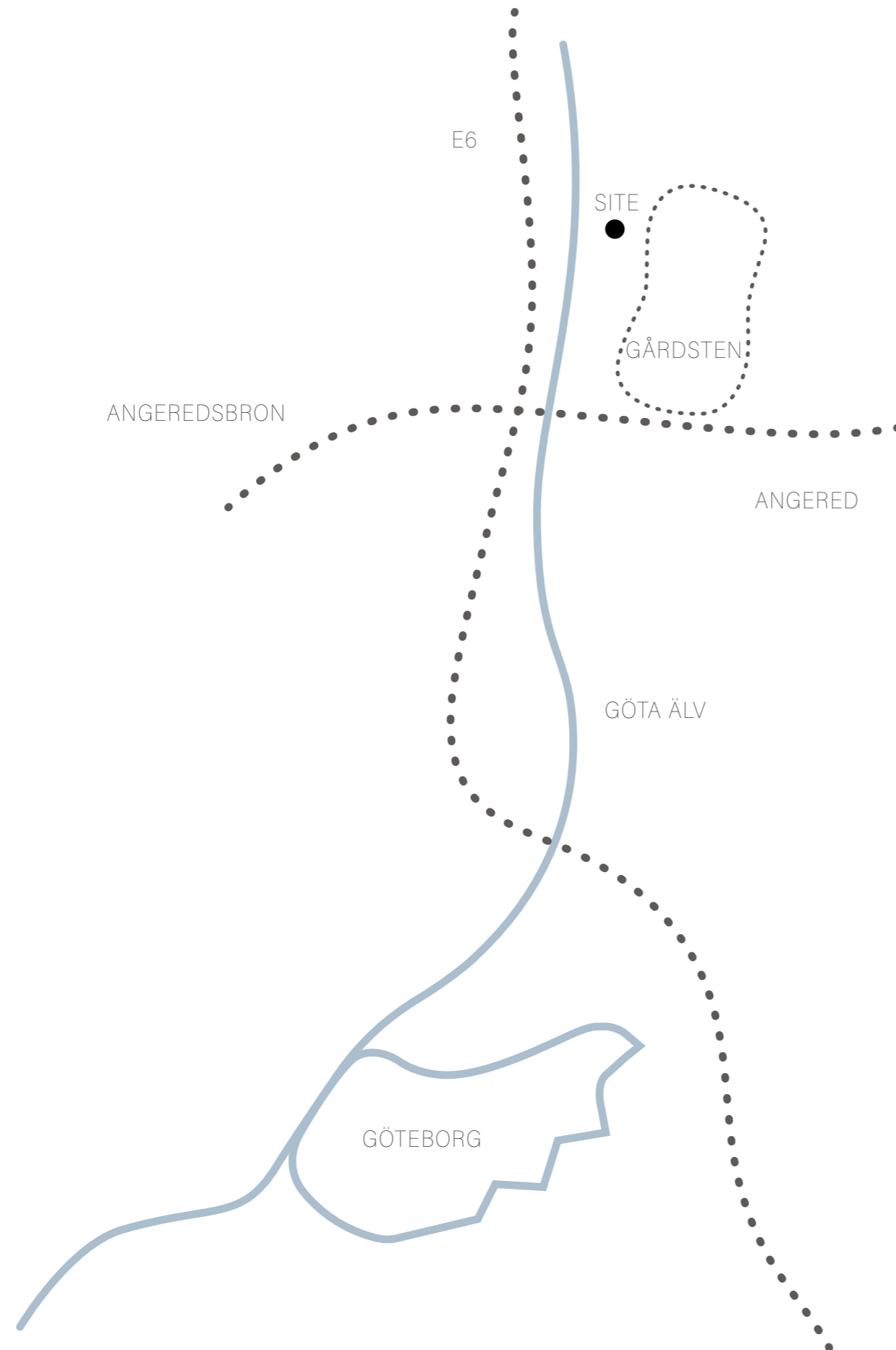

TASK

The task is to create a hospice in Gårdsten for 12 to 14 residents.

SITE

Our hospice is situated in the forest near the bus stop.

The parking lots is mainly placed among the existing parkings by Solhusen.

A restaurant provides food for the hospice and is also open for the public.



92

90

88

102

100

98

96

94

94

96

98

100

102

96

98

100

KANELGATAN

SOLHUSEN

site plan 1:500



0 5 10 15 20 25 50

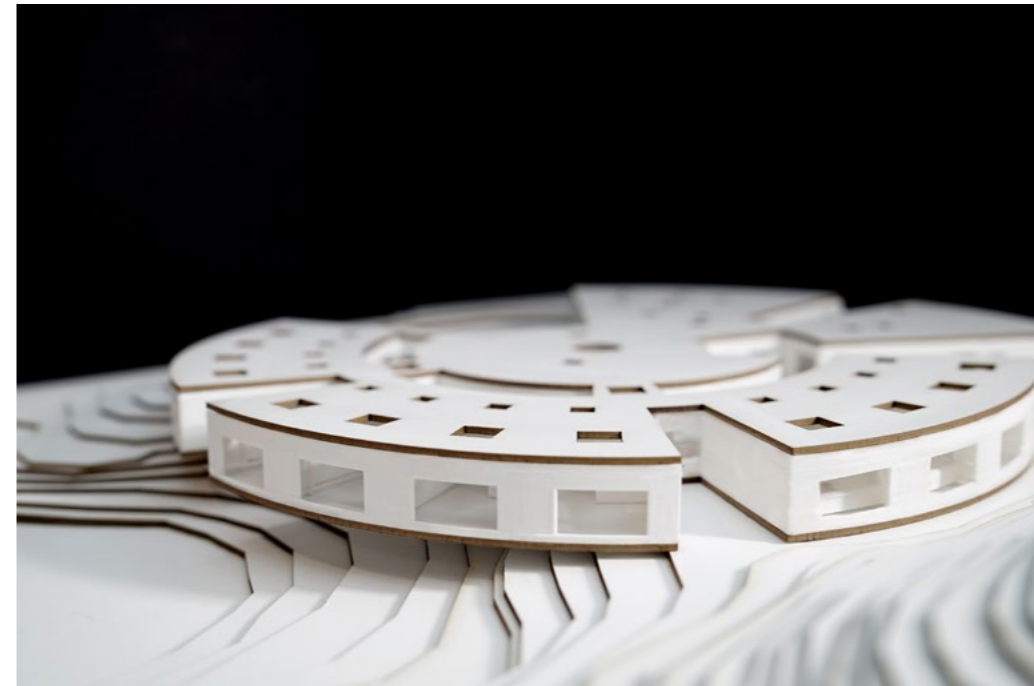
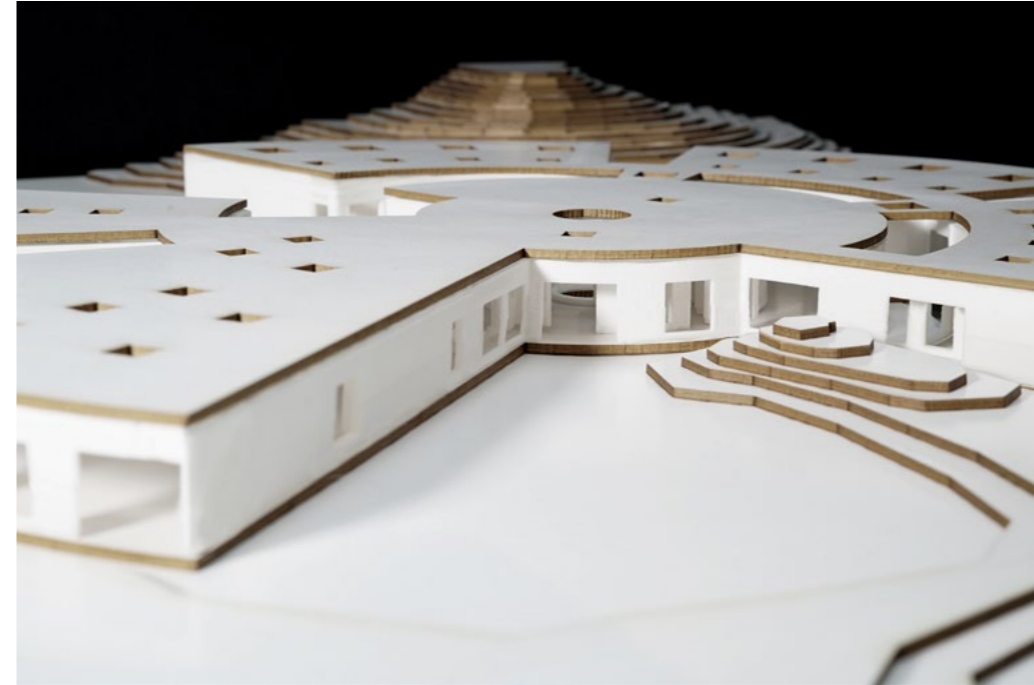
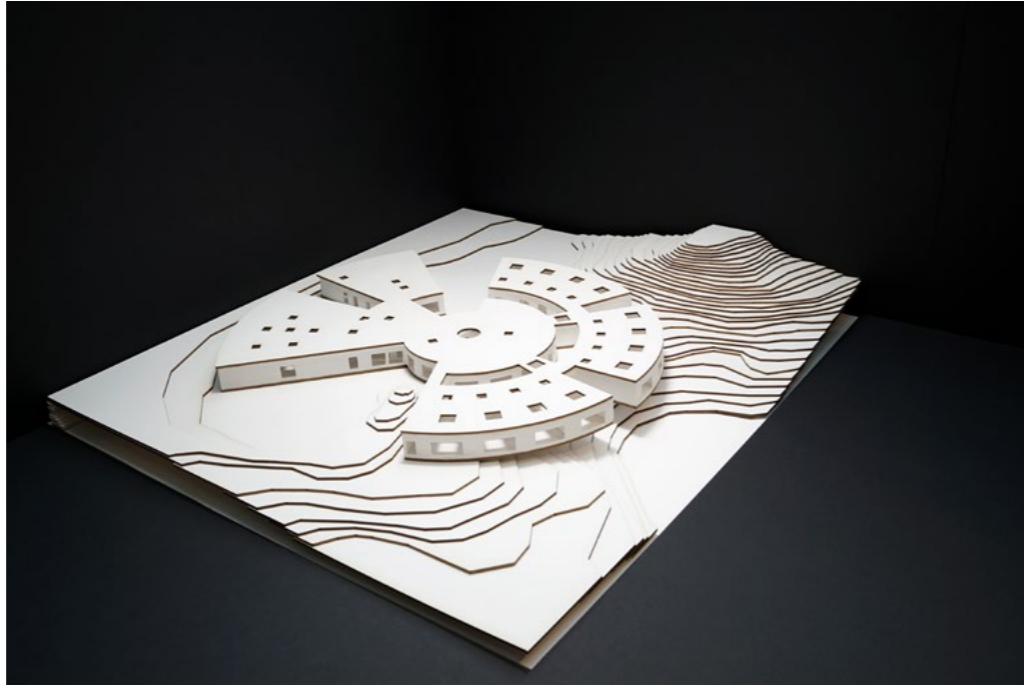

model photos

OUR HOSPICE

SUPPORT

To ease and to give dignified end of life care is something everyone should get. For us it is important that a hospice enables support for residents, as well as their families and staff.

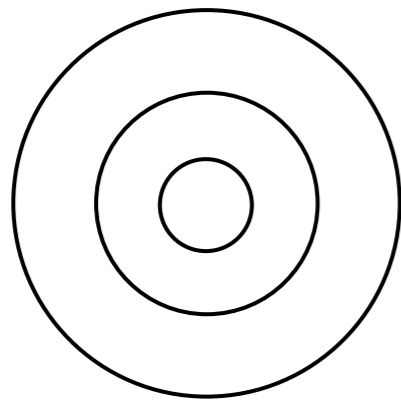

LAYERS

We have worked with layers and layers of privacy to let the resident feel as much in control as possible.

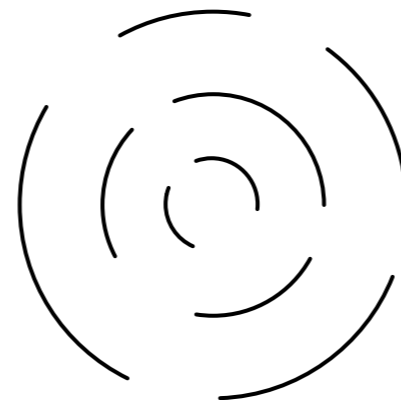

FRAMING

Our framing lets the resident get close to nature in different conditions and during all seasons.

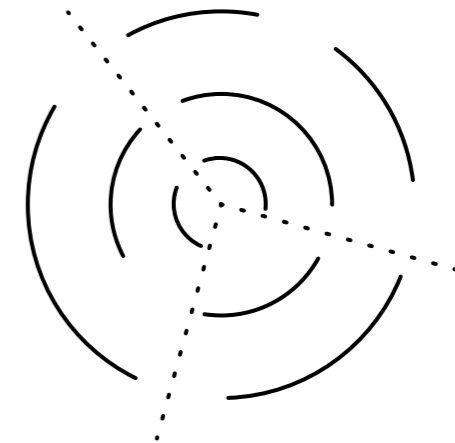

SIGHTLINES

The sightlines gives overview, orientation and comfort.

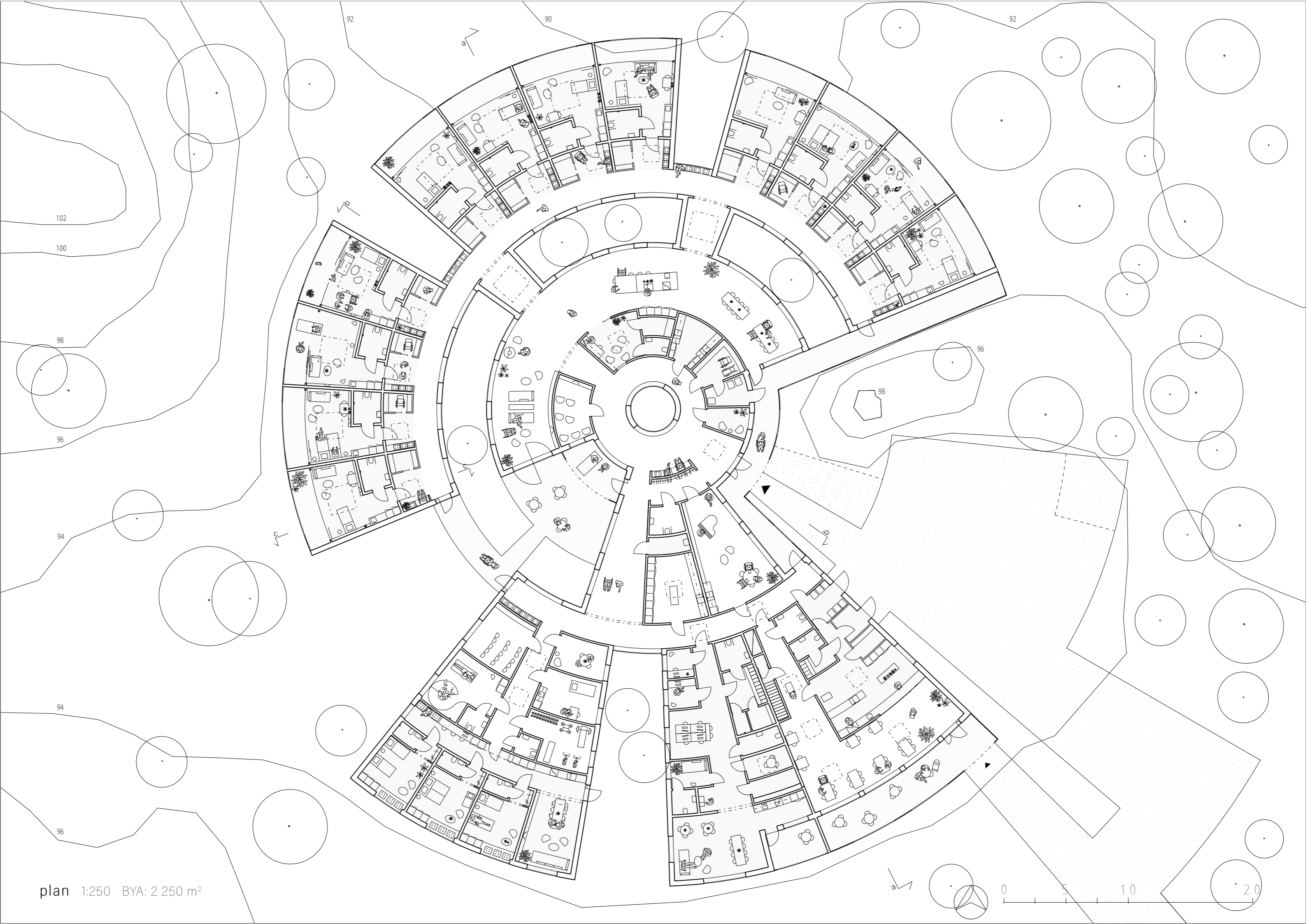

plan 1:250 BYA: 2 250 m²

0 5 10 20

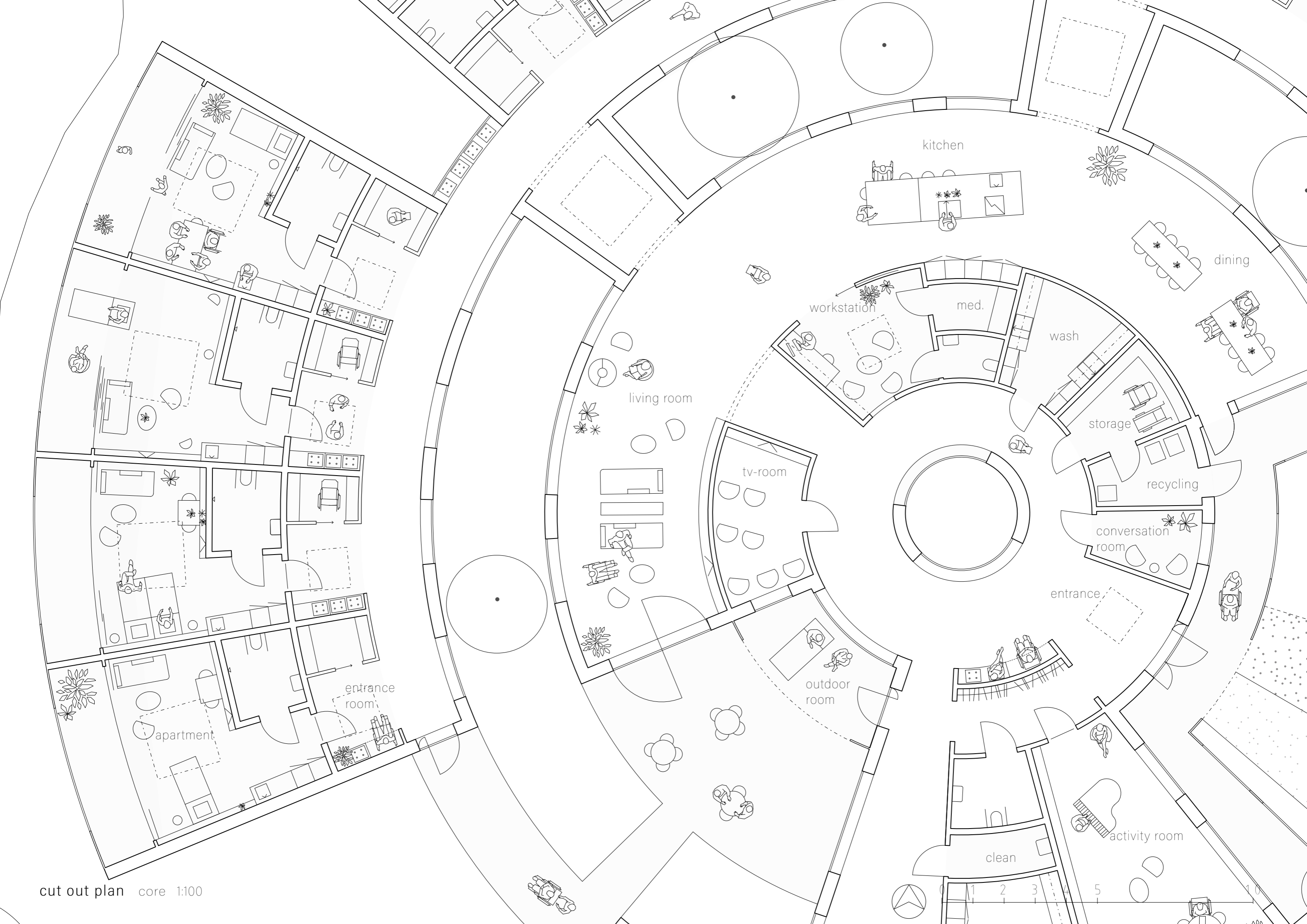

cut out plan core 1:100



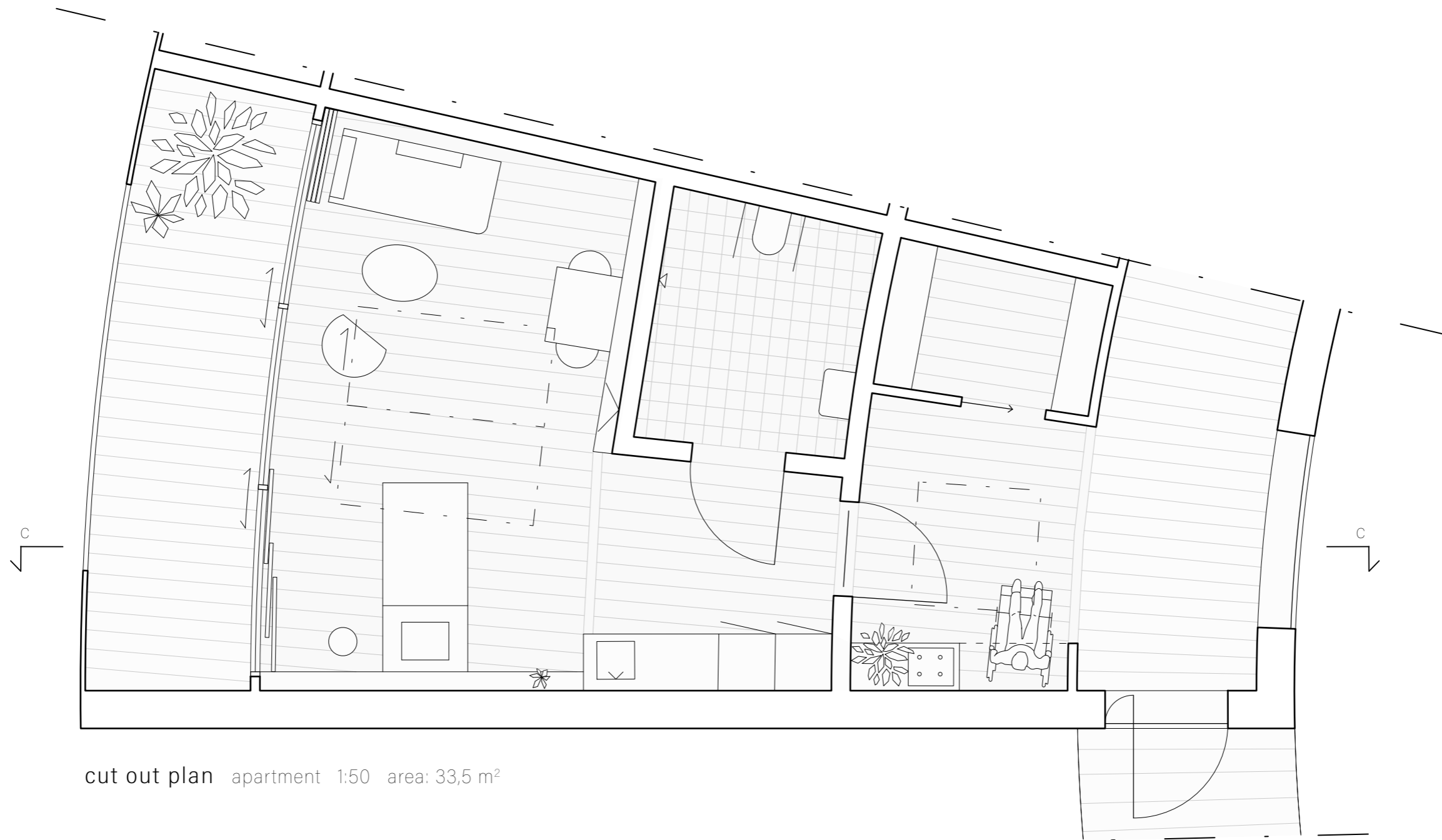
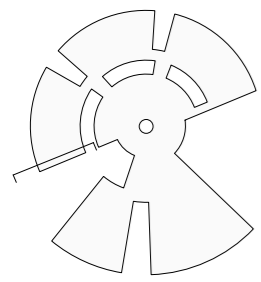

cut out plan apartment 1:50 area: 33,5 m²

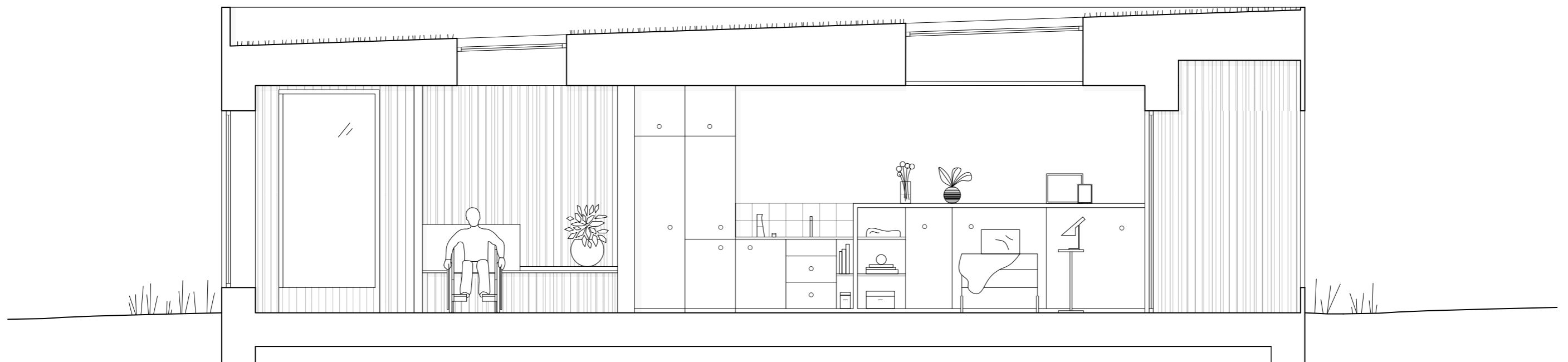

cut out section c-c apartment 1:50





apartment

The apartments have an entrance room with a storage space, to be used by both residents and staff. The apartment can be furnished so that you can see into the common areas from your bed to give an overview and to help the resident to relieve anxiety during night time.

All rooms have two site-built sideboards that can be used as a headboard but also contains a foldable table and shelves. The sliding screens by the windows protects from light and insight. A sofa bed enables family and friends to stay the night.

RELATIVES AND COMMON AREAS

Recreation rooms are situated further down the building to offer a change of scenery. The placement makes them more private than other common areas in the building.

There is also a department for the relatives with a common room and bedrooms to offer more space for bigger families and to get an opportunity to get away for a while.



STAFF AND RESTAURANT

Apart from the staff's workstation, which is centrally located in the building alongside other rooms used in the daily work, their more administrative parts are placed further away in the building.

The restaurant is the first thing you see when you approach the building. Apart from serving food to the hospice, it is also open for the public.



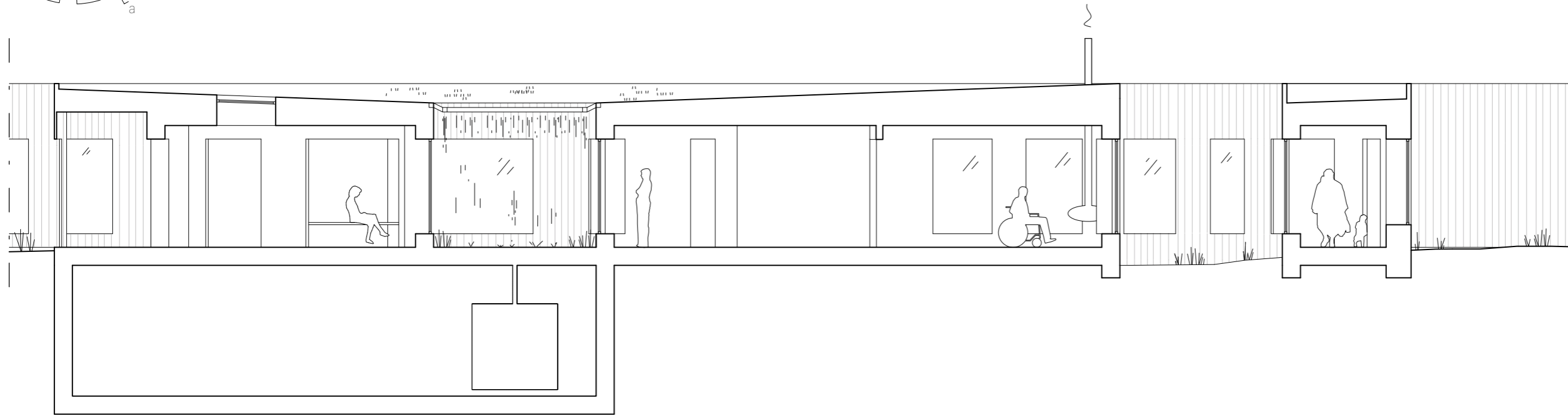
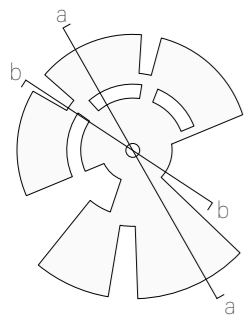

cut out section b-b 1:100

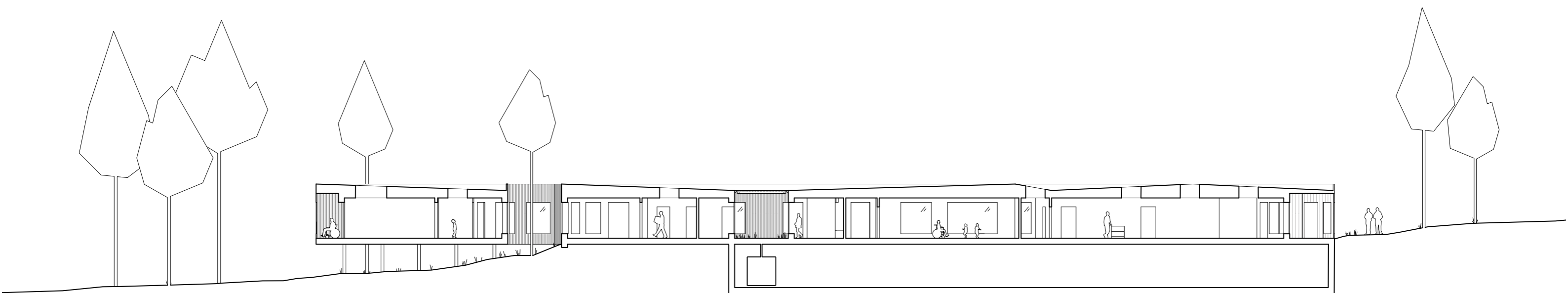

section a-a 1:250





entrance hall

The building has a green roof to help with the treatment of stormwater. In the centre of the building there is a water installation. The water is collected under the building in the technical rooms. In the northern part of the building the rain flows down the slope to a pond.

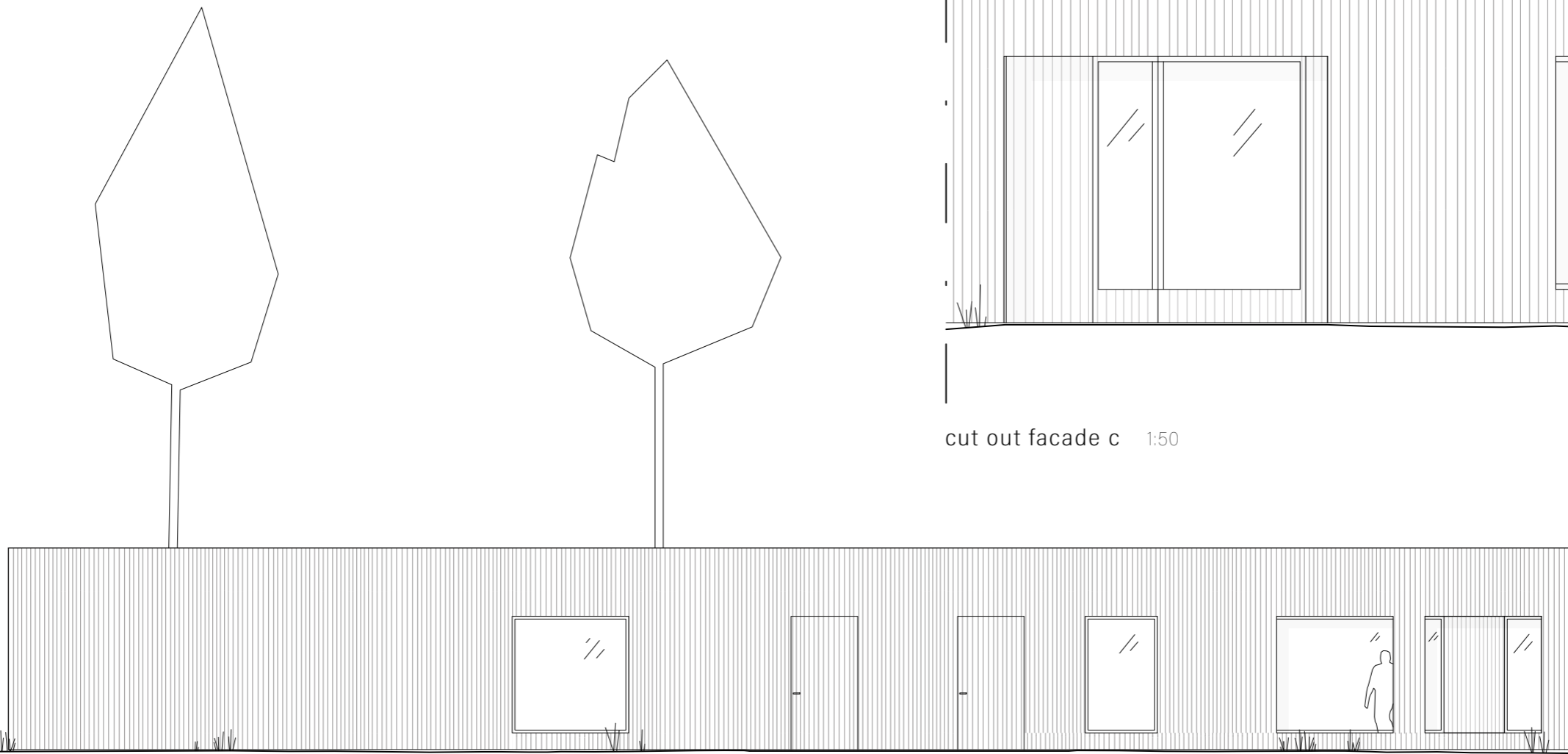
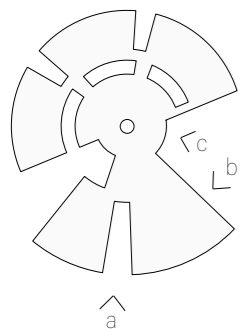

cut out facade b 1:100

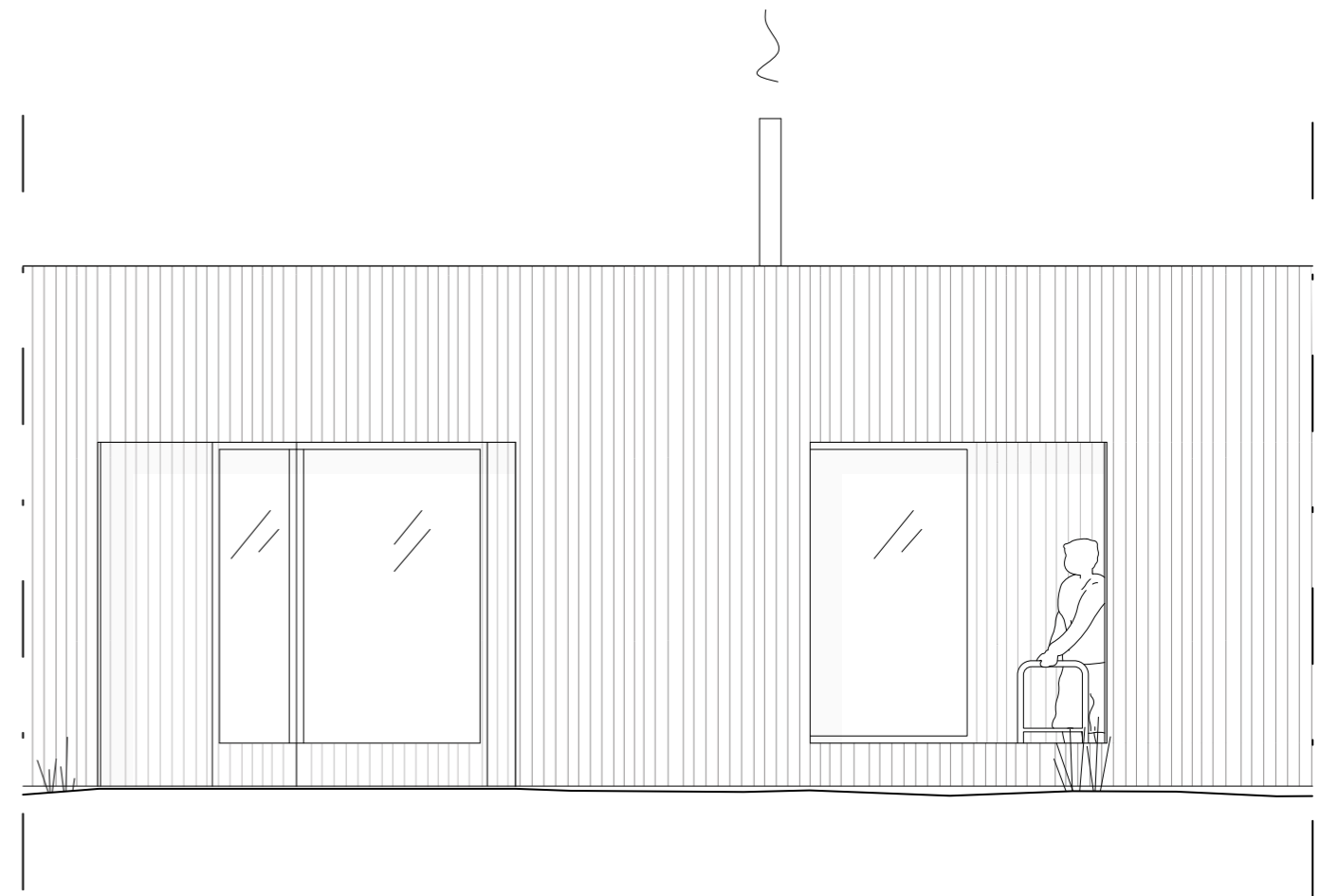

cut out facade c 1:50

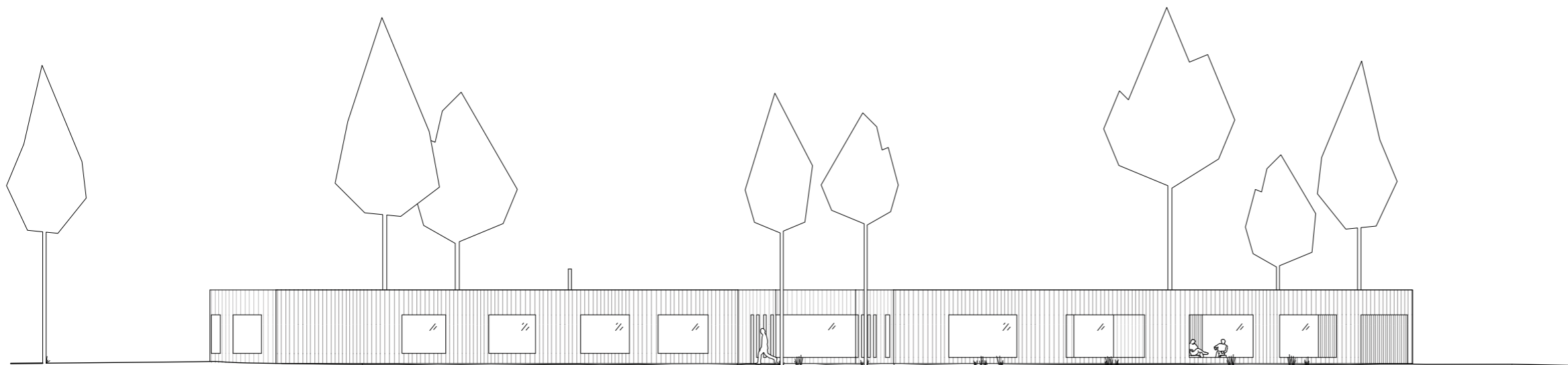

facade a 1:250

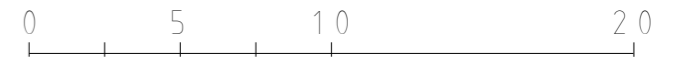
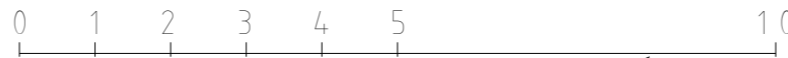



outdoor area

The framing of the building makes the outdoor spaces an extension of the inside.

The wooden facade is made of standing panels of ash and it is heat treated to keep its warm color.

THANK YOU

